

ELEVATION

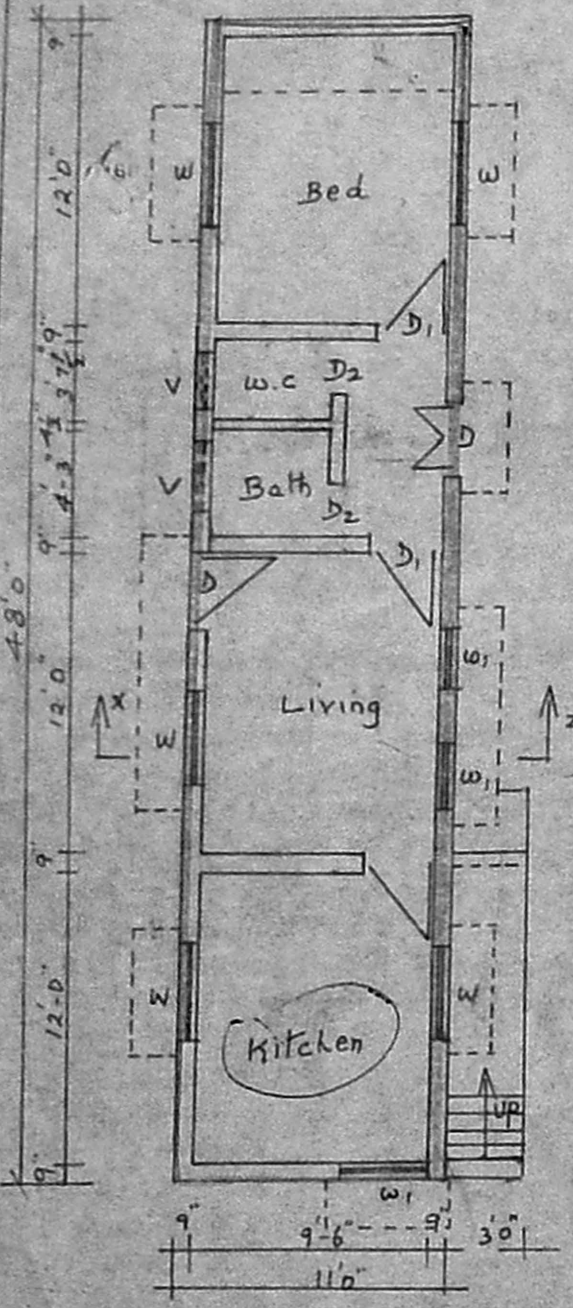

GROUND FLOOR PLAN

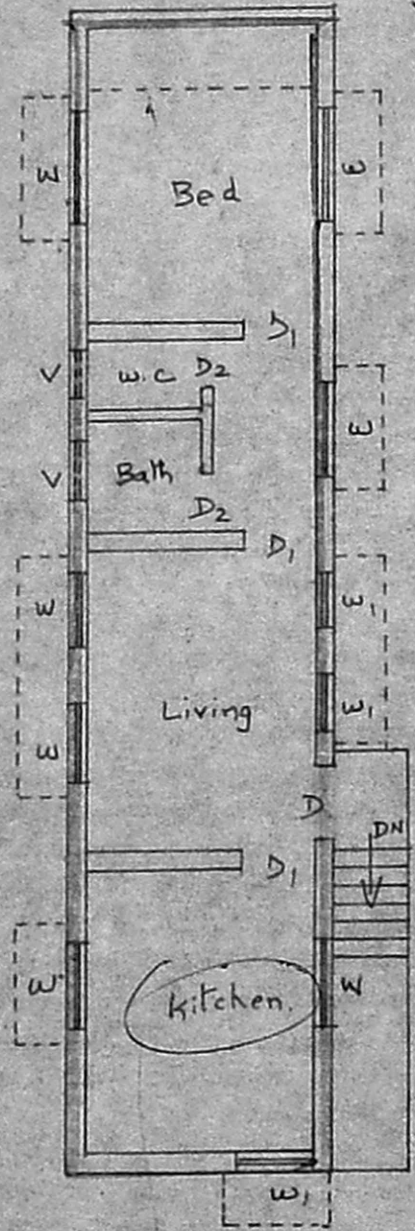

FIRST FLOOR PLAN

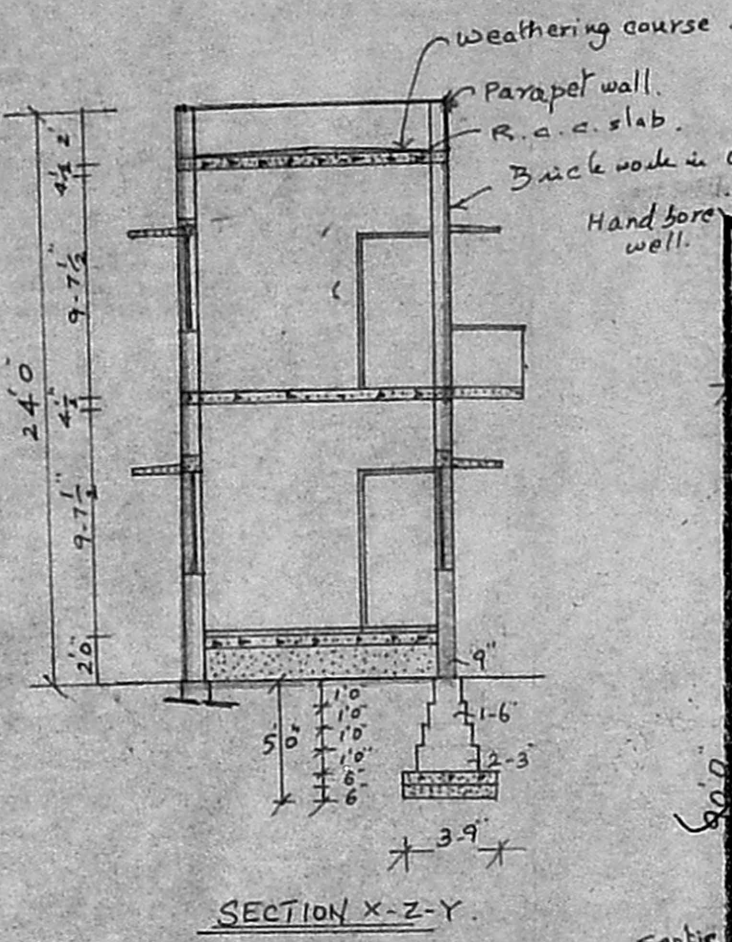

SECTION X-Z-Y

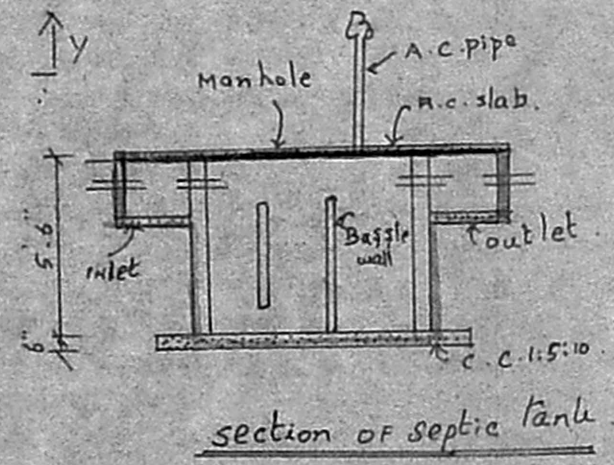

section of septic tank

Planning Permit No. A/16129/25/94  
**APPROVED**  
 SUBJECT TO THE CONDITIONS IN THIS OFFICE LETTER.  
 No. A/12664/94 Date 2-94  
 FOR MEMBER SECRETARY  
 MADRAS METROPOLITAN DEVELOPMENT AUTHORITY  
 MADRAS 600 008

25/94

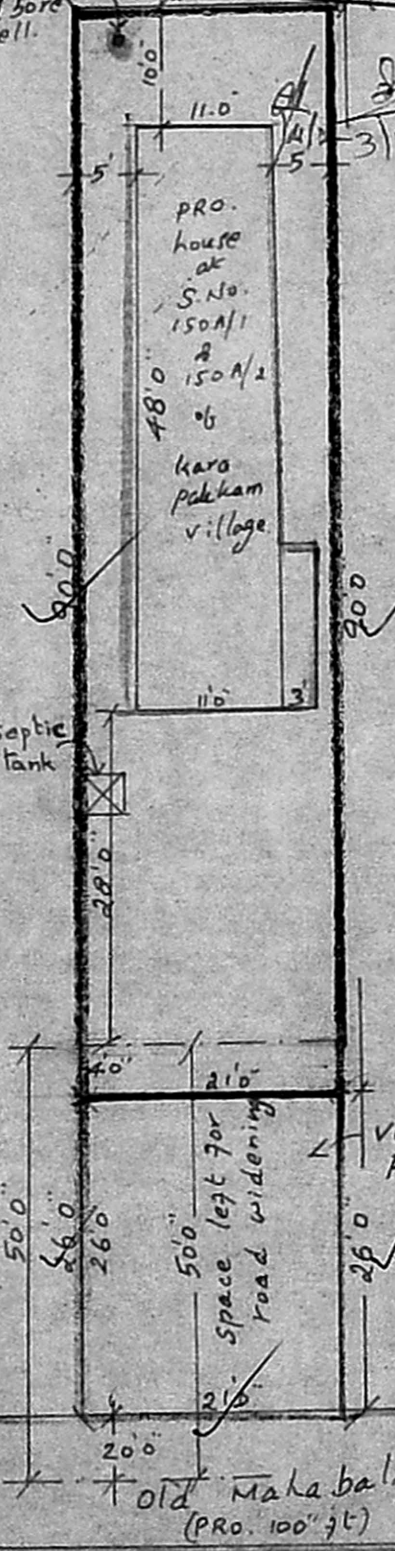

SITE PLAN 1" = 16'0"

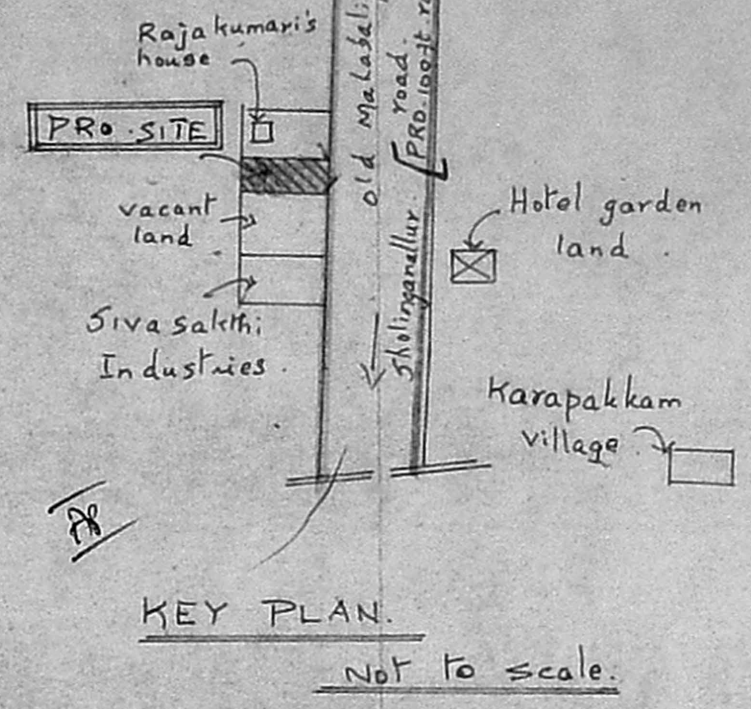

KEY PLAN

Not to scale.

PRO. house at S.No. 150A/1 & 150A/2 of Karapakkam village  
 3/2/94 26/7/53  
 A/12664/93  
 8/2/94 27/8/93

GF = 14.63 x 3.35 = 49.05 m<sup>2</sup>  
 FF = 14.63 x 3.35 = 49.05  
 FSI =  $\frac{98.10}{226} = 0.43$   
 Coverage =  $\frac{49.05}{226} \times 100 = 21.70\%$

S.A. =  $\frac{30.5}{2} \times 12.5 = 19.75$   
 $\frac{40}{2} = 20 + 50 = 70' = 21.34$

- Joinery Details
- D country wood door 5'0" x 7'0"
  - D1 " " 3'0" x 6'6"
  - D2 " " 2'6" x 6'0"
  - W c.w. glazed window 4'0" x 4'6"
  - W1 " " 3'0" x 4'6"
  - V c.w. " ventilator 2'0" x 1'6"

Scale:  
 1" = 8'0" (or) 1:100  
 1" = 16'0" (or) 1:200

- INDEX
- PRO.
  - Road.
  - Boundary.

Plan showing the proposed residence house at S.No. 150 A/1 (pt) & S.No. 150/A/2 (pt) of PUNJAI Land at Karapakkam village St. Thomas mount pauchayat Union, Saidapet Taluk. Chengai M.G.R. St. For Mrs. P. Rajakumari

PLOT AREA:	2436 sft. (1890 sft + 546 sft)
Plinth Area: G.F.:	528 sft
F.F.:	528 sft
Total:	1056 sft

owner: P. Rajakumari

**R. Mohan Rao, D.C.E.**  
 LICENSED SURVEYOR  
 Corporation of Madras  
 REG. No: 14  
 AMBATTUR TOWN SHIP  
 ALANDUR MUNICIPALITY  
 Consulting Engineer  
 Office: 15, Madley Road  
 T. NAGAR, MADRAS-600 017  
 Licensed Surveyor